

## Providing Supportive Housing Alternatives



Left to right: Petra, Jenny and Katie on the steps of their home

LIGHTS is a unique new program that will help individuals with an intellectual disability live in a place of their own, and to live lives they can call their own. A home of one's own is the first step towards a community of one's own, and towards real inclusion and authentic belonging.

2010 was a bold and magical year for LIGHTS. It was a year of creating infrastructure, goals and strategies, a year of opening the door to possibilities for families who have a son or daughter with an intellectual disability.

### ***But the year was much more eventful than anticipated!***

- The Advisory Board set an initial goal of raising \$3 million in LIGHTS' first two years: over \$1 million has already been raised.
- Since LIGHTS opened its doors, twenty families have been assessed and two families have been given funding.
- The Ministry of Community and Social Services generously agreed to fund two years salary to hire a Facilitator to manage LIGHTS' many components.

While the Advisory Board is thrilled with how far LIGHTS has come, it is the hands-on experience of building a future for these young men and women that really inspires the Board and everyone who donates. And for every dollar donated to LIGHTS, another 50 cents goes to the Fund thanks to founding patrons Mary Pat and Bob Armstrong's matching grant.

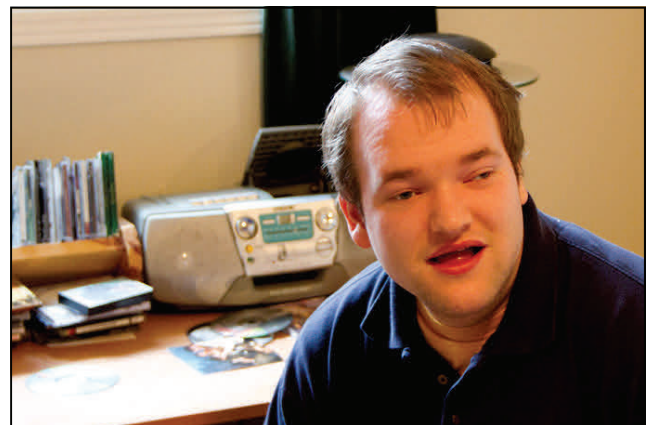

Matthew enjoys winding down in his room after a busy day



# Innovative Pioneers

## Investing in futures



Every LIGHTS donor is a pioneer who understands the importance and originality of what we are doing. Donors are laying not just a financial foundation, but an intellectual one that inspires others to join this unique cause. The LIGHTS Advisory Board and Community Living Toronto are honoured to recognize the following donors:



*Robert and Mary Pat Armstrong  
“We want to help other families  
create opportunities for their  
children.”*

**Trailblazer \$1,000,000 +** Robert and Mary Pat Armstrong

**Home Sponsor \$250,000–\$499,000** The Harold E. Ballard Foundation

**Individual Sponsor \$50,000–\$99,999**

W. Robert and Gail Farquharson, Roger Greenburg

**Foundation Builder \$25,000–\$49,999**

Jamie and Patsy Anderson, Tom and Catharina MacMillan,  
The McLean Foundation, The Ward Family Foundation

**Dream Builder \$10,000–\$24,999**

Judy and Doug Biggar, Peter Goring, David Knight, Chris and Joanne Lang,  
Carol June McLean, Roger and Maureen Parkinson, Torys LLP

**Inspiration \$5,000–\$9,999**

Marilyn and Charles Baillie, The Ralph M. Barford Foundation  
Jordan and Lynn Elliott Family Foundation, Empire Life,  
David and Judy Galloway, Greey Lennox Foundation, Rick and Priscilla Brooks-Hill,  
Chris and Diane Keating, Robert Ogilvie, Richard Stoneman, Robert and Joan Wright

**Supporters \$1–\$4,999**

Angela Bradley, Donald Brown, J.S. Cheng and Partners Inc., Griselda Kellie-Smith, Judy Korthals,  
Alan Lenczner, Jill Lubinski, Dawn and Tom Lunan, Seana Massey, Glenda McDonald, Barbara Payne,  
Peter Paul Charitable Foundation Inc., Philip Richmond and Hayley Avruskin, Bruce Rivers, Cari Whyne,  
Derek Woodgate

### Advisory Board

Chair

Mary Pat Armstrong

Patsy Anderson

Doug Biggar

Ian Brown

Henry Eaton

Peter Goring

Chris Lang

Dawn Lunan

Tom MacMillan

Seana Massey

Bruce Rivers